

Empowering organizations to achieve operational excellence.



TECBRIX

TecBrix HRMS

Simplifying HR, Elevating Your Success.

Features



Payroll



Team
Management



Self Service
Hub



Leave
Management



Attendance



Project Board



Talent Sphere

Covering Holistic Employee Journey



Profile Management



Payroll Management



Generate Pay slips



Employee Exit Process



Self-Service Hub



Leave Tracker



Task Management



Generate Reports

Technical Features of TecBrix HRMS



Cloud-Based Architecture

Secure and scalable cloud infrastructure for real-time access from anywhere.



Role Based Access Control

Ensure data security with granular permissions and role-specific access.



API Integration

Integrate with third-party systems, payroll software, and custom applications.



Multi-Layer Data Encryption

Advanced encryption ensures the safety and confidentiality of all HR data.



Cross-Platform Compatibility

Fully responsive design, accessible on Windows, macOS, and major browsers.



Automated Backups

Regular, automated backups to prevent data loss and ensure business continuity.



Real-Time Analytics

Access live reports and dynamic dashboards for real-time decision-making.

Dashboard

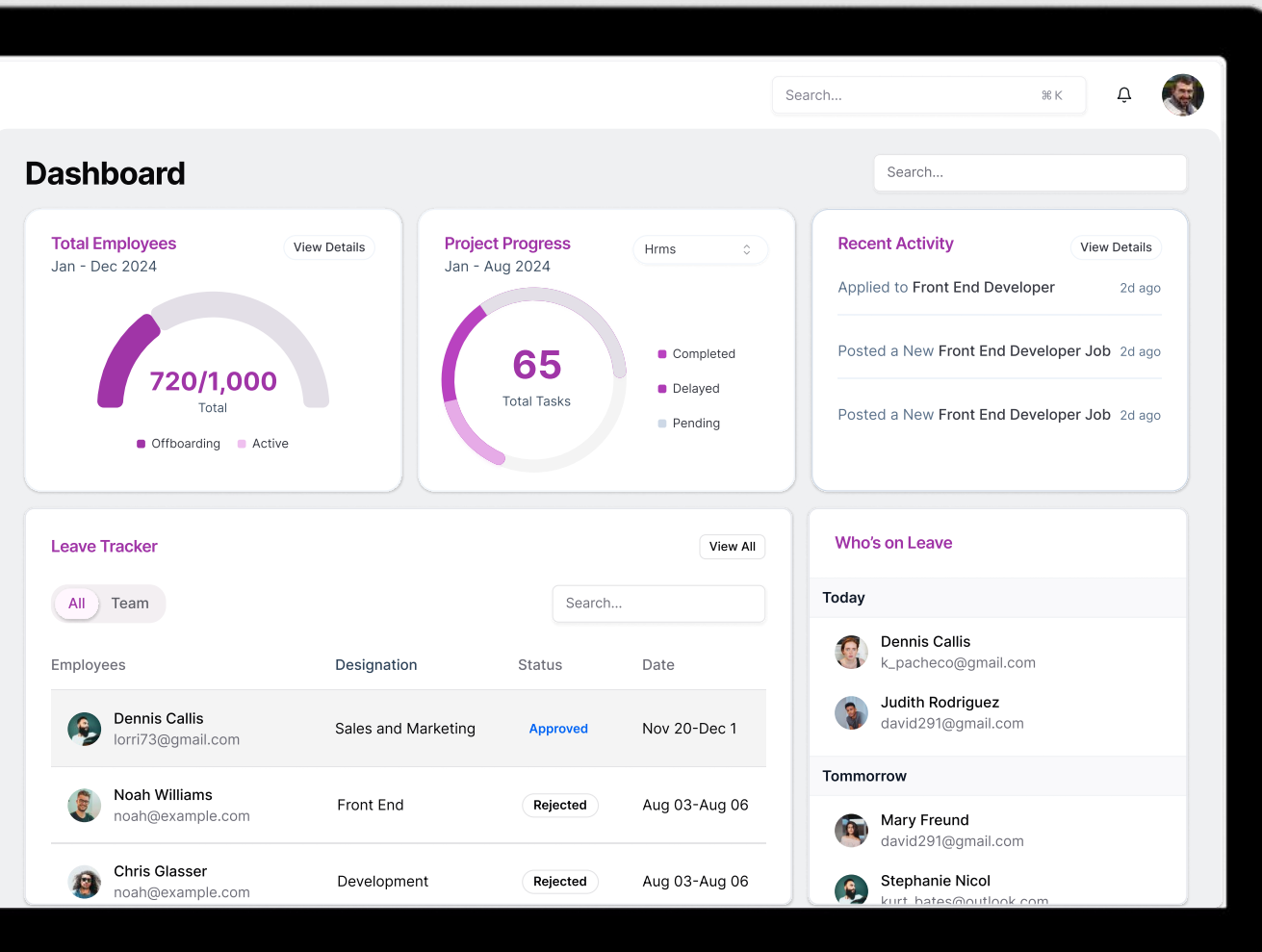

- **Centralized Dashboard:** View key HR metrics like leave tracker, tasks, and team details at a glance.
- **Leave Management:** Easily track used and remaining leave days.
- **Task Tracking:** Monitor tasks and team progress in real time.
- **Employee Self-Service:** Employees can manage their info, request leave, and track activities independently.

Leave Tracker

- **Leave Overview:** Track annual leave, used days, and remaining balance in real time.
- **Request & Approval:** Employees can view leave status (approved, pending, or denied) with key details.
- **Self-Service:** Easily submit and manage leave requests through the portal.

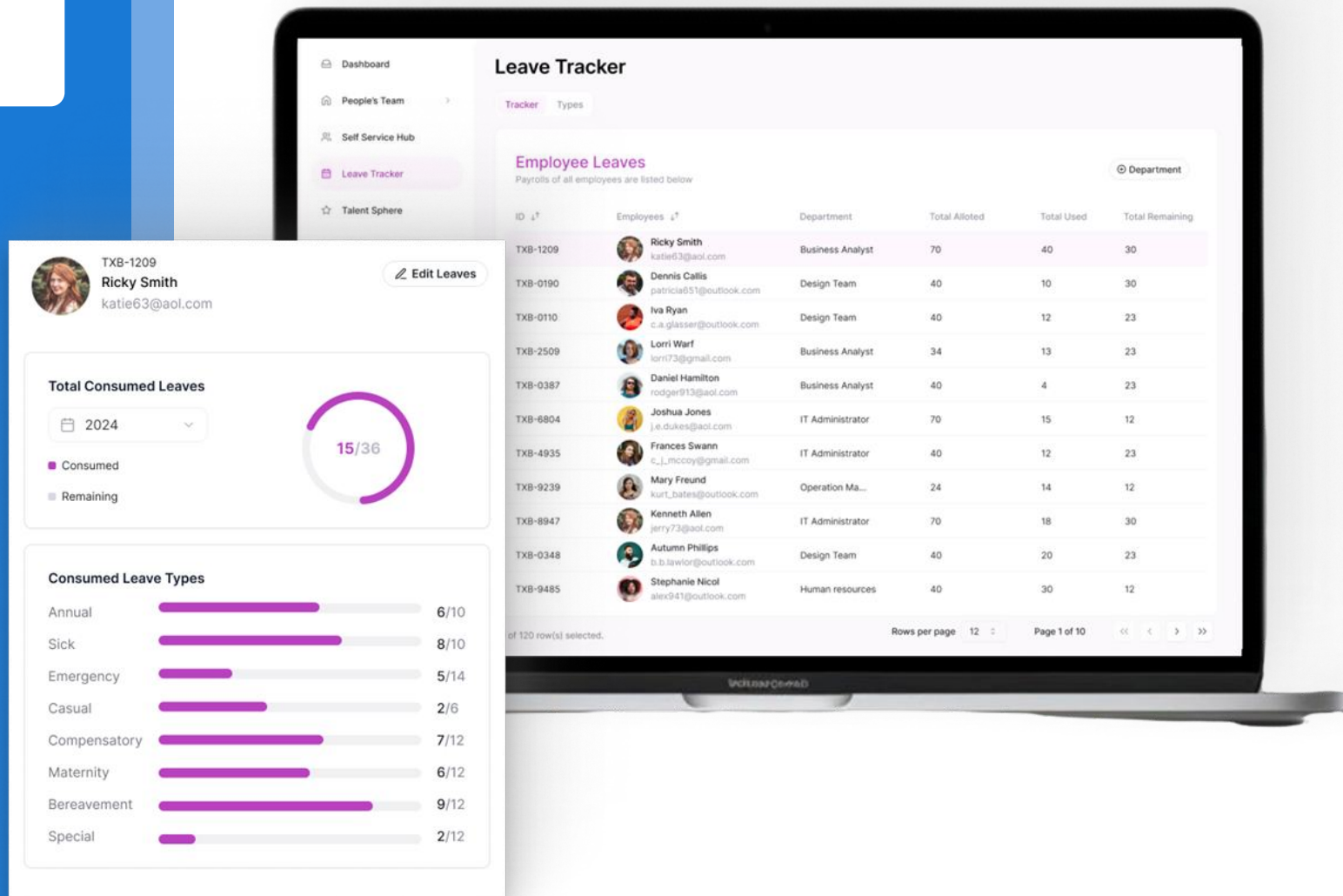

Attendance

- ✓ **Timesheet:** Tracks daily work hours, breaks, and overtime. Toggle work status and records punch-in times.
- ✓ **Statistics:** It shows daily, weekly, and monthly hours, highlighting remaining time and overtime.
- ✓ **Recent Activities:** Logs punch-in, punch-out, and breaks, showing key daily movements at work.
- ✓ **Attendance List:** It logs punch-in, punch-out, breaks, and overtime, tracking daily productivity.

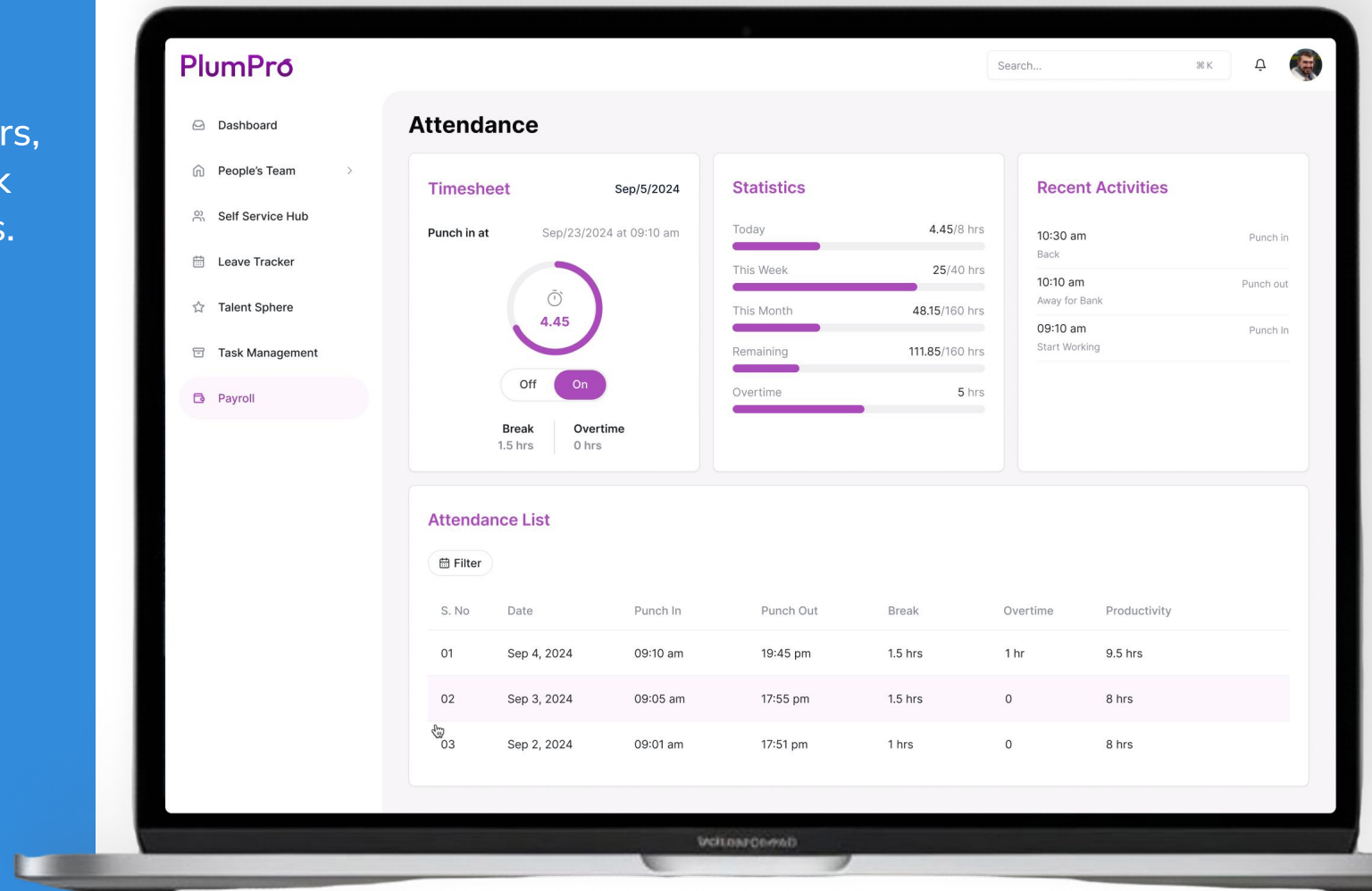

My Profile

Contact Details ⊖

Emergency Contact

Full name Jerry Helfer
Relation Father
Contact number (814) 413-9191

Permanent Address

Address 3024 Joes Road,
Albany, NY
Postal code 12207

Present Address

Address 2900 Ritter
Street, Huntsville
Postal code 4673

Job Details ⊕

Experience ⊖

Sparkleo

[Experience Letter](#)

Visual Designer
2014-2023

Leading a team of 5 designers to creating visually compelling and concept oriented designs for social media content, for print and media content and visual branding at events. eading a team of 5 design

Academics ⊕

- ✓ **Comprehensive Employee Details:** View and manage all key personal, contact, and work information in one place.
- ✓ **Self-Service Updates:** Employees can independently update their profile and important documents, ensuring data accuracy
- ✓ **Work & Experience Records:** Track job history, academic qualifications, and certifications with ease.
- ✓ **Banking & Identification:** Securely store banking details, ID documents, and visa information for quick access.

Profile Management

Status Overview

Quick snapshot of total employees, managers, and active staff.

Employee Directory

HR can easily access a searchable directory of employees, including names, roles, and contact details.

Add Employee

Effortlessly onboard new employees through the 'Add Employee' feature for streamlined profile creation.

Search & Filter

HR can filter by designation or role, simplifying employee management and record keeping.

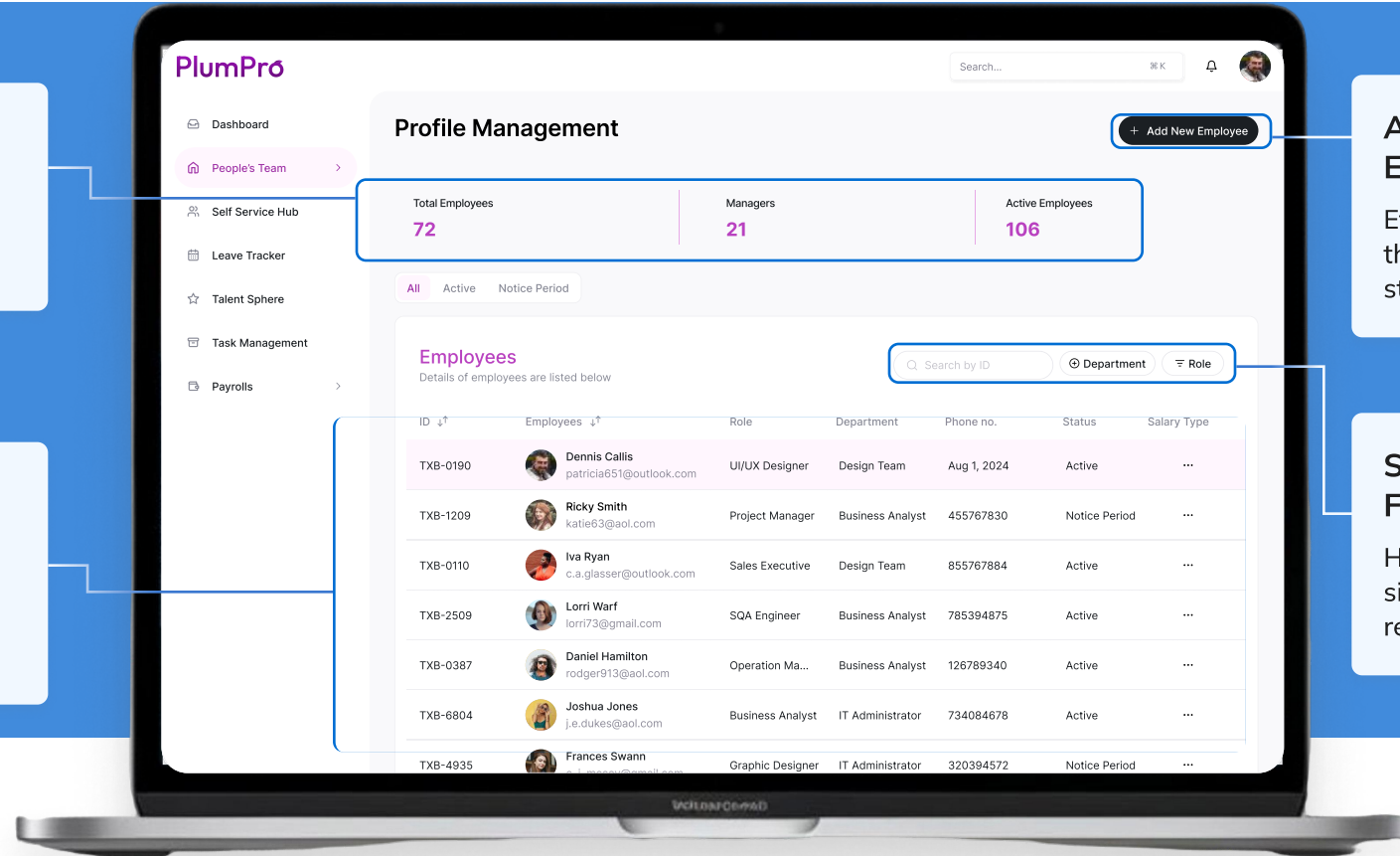

Employee Offboarding

1 Seamless Exit Management

Employees can easily submit exit details, including their notice period and leave reason.

2 Document Upload

The system allows for secure resignation letter uploads, simplifying the exit process.

3 Streamlined Process

Ensures all necessary information is captured and processed efficiently to manage employee offboarding.

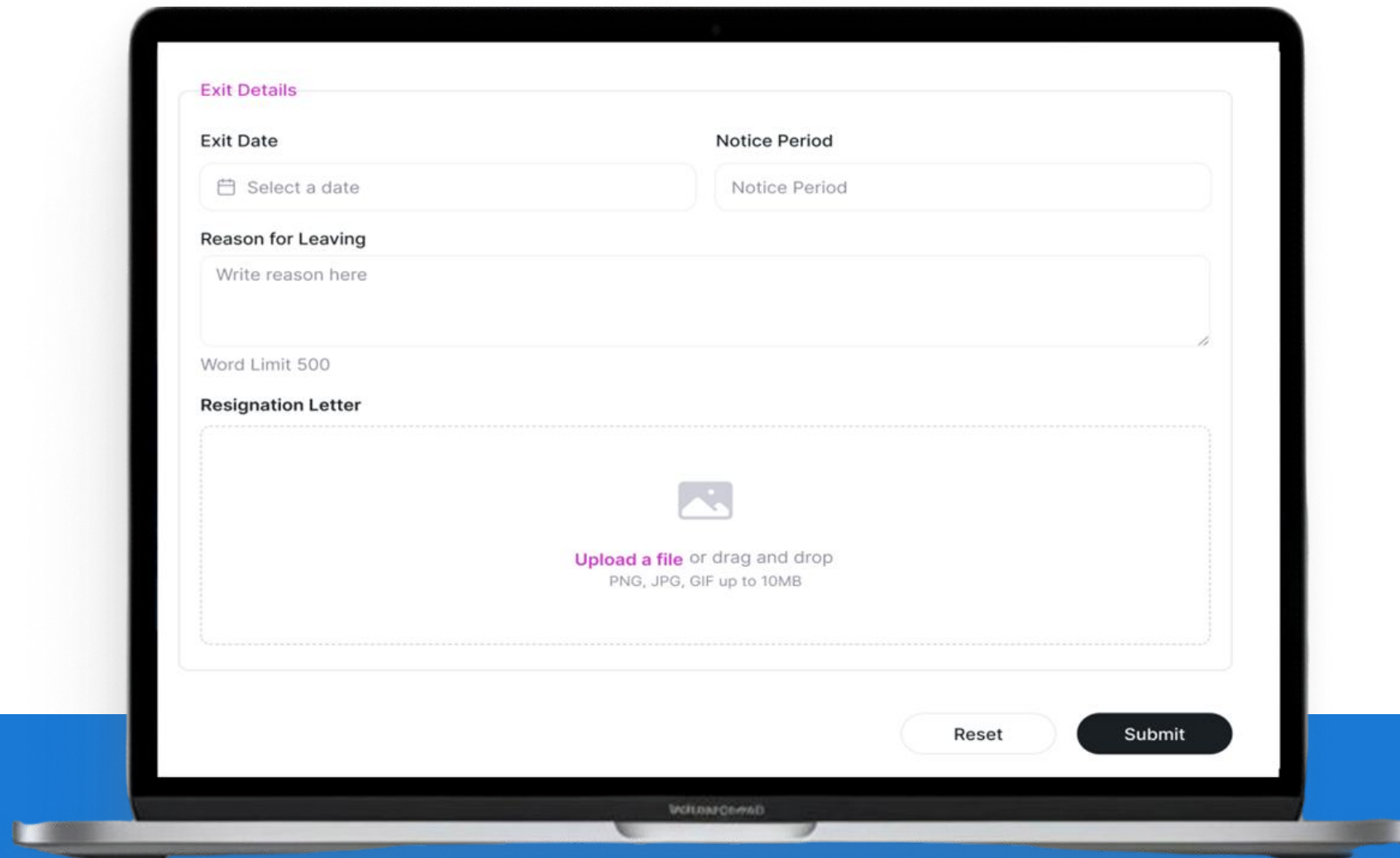

The screenshot shows a web form titled "Exit Details" on a laptop screen. The form is divided into several sections:

- Exit Date:** A date picker field with the text "Select a date".
- Notice Period:** A text input field with the placeholder "Notice Period".
- Reason for Leaving:** A large text area with the placeholder "Write reason here". Below this field, it says "Word Limit 500".
- Resignation Letter:** A dashed border box containing a file upload icon and the text "Upload a file or drag and drop" and "PNG, JPG, GIF up to 10MB".

At the bottom right of the form, there are two buttons: "Reset" and "Submit".

Payroll & Compliance



Administrator payroll to full-time and part-time employees.



Process Payroll as per Tax compliance.



Easy review payments, and spend by departments.

Why Choose TecBrix HRMS for Your Business?

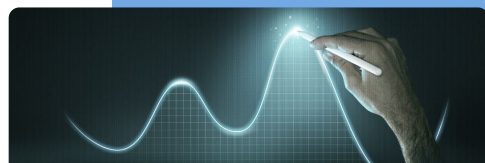

Increased Efficiency

Automate HR tasks, reducing manual effort and freeing up time for strategic initiatives.



Real-Time Insights

Access up-to-date employee data and analytics, enabling better decision-making.



Enhanced Compliance

Ensure seamless adherence to tax, payroll, and labor regulation with built-in compliance tools.



Employee Self-Service

Empower employees to manage profiles, leave requests, and performance tracking.



Scalable Solution

Design to grow your organization supporting businesses of all sizes with adaptable features.

TecBrix Clients



THANK YOU

Headquarter

Office # 704 Fortune Executive Tower
Jumeirah Lake Towers, Cluster T Dubai,
UAE

Tel: +971-4-5850631 | info@tecbrix.com | tecbrix.com